

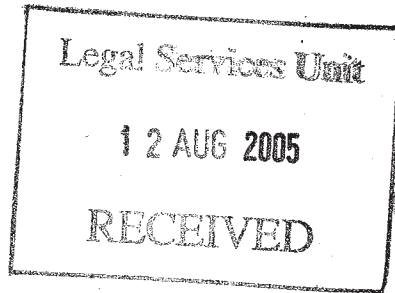

WALLWORK & COMPANY  
S O L I C I T O R S

Our Ref: JMC.JO.105340/Jones/

Licensing Officer  
Chorley Borough Council  
Town Hall  
Market Street  
Chorley  
PR7 1DP



14 - 16 St Thomas's Rd  
Chorley Lancashire PR7 1HR  
Dx 18412  
Tel 01257 276941  
Fax 01257 260096  
Email enquiries@walaw.co.uk  
Web www.walaw.co.uk

11th August 2005

Dear Sirs

**Coppull Conservative Club , 216 Spendmore Lane, Coppull, Nr Chorley,  
Lancashire**

We have seen an e-mail dated 1<sup>st</sup> August 2005 from Lancashire Constabulary.

Our clients have no objections to the amendments proposed by the Police and would be obliged if our clients application could be dealt with as soon as possible.

Yours sincerely

**John Crompton**  
Wallwork & Company

E-mail : [jcrompton@walaw.co.uk](mailto:jcrompton@walaw.co.uk)  
Direct Dial : 01257 479601  
Visit our website "[www.walaw.co.uk](http://www.walaw.co.uk)"

John M Crompton LLB  
MEMBER OF THE LAW SOCIETY  
PERSONAL INJURY PANEL

Simon R Ainsworth LLB

REGULATED BY THE LAW SOCIETY

# Lancashire Constabulary

Licensing Unit, Police Station, St Thomas's Road, Chorley, PR7 1DR

Tel: 01257 246215

Fax: 01257 246217

e-mail: southern-licensing@lancashire.pnn.police.uk

01 August 2005

Licensing Officer  
Chorley Borough Council  
Town Hall  
Market Street  
Chorley  
PR7 1DP



Dear Sir

**RE: PREMISES LICENCE REPLY:- LICENSING ACT 2003 - REF Variation.**

Premises COPPULL CONSERVATIVE CLUB, 216, SPENDMORE LANE,  
COPPULL

There are the following police representations to be made in respect of this application:-

1. The Police feel that 0100 hrs is too late for amplified music, because of the general surrounding area and amplified music or the like should finish prior to 0030, this would prevent Crime and Disorder, help Public Safety, prevent Public Nuisance and protect Children from Harm.
2. We have no objections to the terminal hour for alcohol, however we would wish to add a condition that no person member or otherwise is admitted to the club after 2330hrs.
3. We insist on a closing time and recommend 45 minutes following the last supply of alcohol.
4. We have no objection to recorded music until 0100 hrs, however the last half hour must be at a background volume to help encourage persons to exit the premises.

Yours faithfully

Police Sergeant 1506

(Licensing)

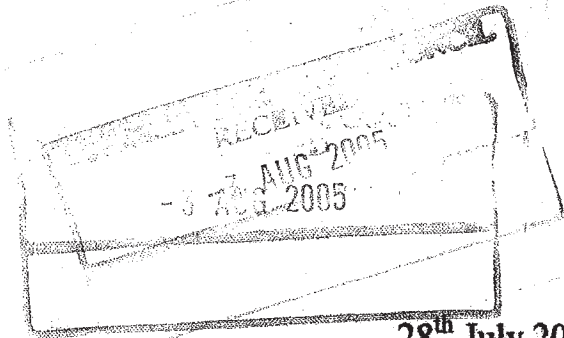

Coppull  
Lancs.



28<sup>th</sup> July 2005

Ref. Application for extension of licence made by  
Conservative Club 216 Spendmore Lane Coppull PR75EB

We strongly object to any increase of any kind to the existing licence of the above property. We already have to endure loud music being played at weekends until 11.30pm, often until midnight. As we live directly opposite the function room this means the noise is very loud and can be heard very clearly in our property, to the extent we can hear every lyric being sung! This would be completely unacceptable if it was happening on week nights too. In addition to the music there is also the issue of the clubs' patrons' noise when leaving the venue. The (usually alcohol fuelled) loud shouts and continued singing as they leave and the slamming of car doors and engines revving can mean it is after 1am before peace reigns. This is just about acceptable on a weekend evening but definitely not during the week when work and school mean we need to sleep.

In addition to the increase in noise would be the problem of parking. When there is a function on in the club or a bowling match on the green there is already inadequate car parking for customers, meaning they park on both sides of Spendmore Lane. Not only does this make access in and out of our and our neighbours properties difficult, but also creates a real hazard to traffic on Spendmore Lane, limiting visibility, causing obstructions and hindering pedestrians as cars are parked on the pavements.

The Conservative Club, although on the main road through Coppull is in a residential area, being surrounded on all four sides by family homes. We also have concerns about how any increase in opening times at the club would affect the value of our property in the future.

We have lived at our present address for 18 years and have tolerated the noise and parking problems with goodwill, justifying them as only occasional disruptions. Extending the licence would mean these problems would be aggravated to a point of being unbearable.

Yours truly,





WALLWORK & COMPANY  
S O L I C I T O R S

Our Ref: JMC.JO.105340/Jones/

Licensing Section  
Chorley Borough Council  
Civic Offices  
Union Street  
Chorley  
Lancashire  
PR7 1AL

14 - 16 St Thomas's Rd  
Chorley Lancashire PR7 1HR  
Dx 18412  
Tel 01257 276941  
Fax 01257 260096  
Email enquiries@walaw.co.uk  
Web www.walaw.co.uk

18th July 2005

Dear Sirs

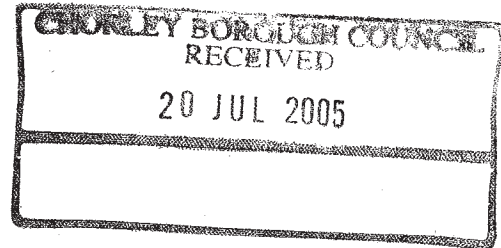

**Coppull Conservative Club**  
**Application for club certificate to be converted to a club premises certificate**  
**Under Licensing Act 2003 and application to vary club premises certificate**  
**simultaneously**

We enclose herewith:-

1. Original application for existing club registration certificate to be converted to club premises certificate together with application to vary the club premises certificate simultaneously signed by the Secretary of the Club.
2. Original club registration certificate dated 24<sup>th</sup> March 2004.
3. Two plans of the club both drawn to a scale of 1:100
4. Copy club rule book
5. Cheque in the sum of £100.00 being the statutory fee payable.
6. Advertisement to be placed in Chorley Guardian

Yours sincerely

**John Crompton**  
Wallwork & Company

E-mail : jcrompton@walaw.co.uk  
Direct Dial : 01257 479601  
Visit our website "www.walaw.co.uk"

John M Crompton LLB  
MEMBER OF THE LAW SOCIETY  
PERSONAL INJURY PANEL

Simon R Ainsworth LLB

REGULATED BY THE LAW SOCIETY

**(Part A) Application for an existing club certificate to be converted to a club premises certificate under the Licensing Act 2003 and (Part B) application to vary the club premises certificate simultaneously**

**PLEASE READ THE FOLLOWING INSTRUCTIONS FIRST**

Before completing this form please read the guidance notes at the end of the form. If you are completing this form by hand please write legibly in block capitals. In all cases ensure that your answers are inside the boxes and written in black ink. Use additional sheets if necessary.

You may wish to keep a copy of the completed form for your records.

**We** COPPULL CONSERVATIVE CLUB

*[insert name of club]*

**apply to convert an existing club certificate to a club premises certificate under Schedule 8 to the Licensing Act 2003 for the club premises described in Part A1 below**

**Part A1 – Premises Details**

<b>Postal address of club premises or, if none, ordnance survey map reference or description</b> 216 SPENDMORE LANE, COPPULL,			
<b>Post town</b>	CHORLEY	<b>Post Code</b>	PR7 5EB

<b>Name of person performing duties of a secretary to the club</b> BEVERLY THIEM			
<b>Address of person performing duties of a secretary to the club</b> [REDACTED] COPPULL			
<b>Post town</b>	CHORLEY	<b>Post code</b>	[REDACTED]
<b>Daytime contact telephone number (if any)</b>	N/A		
<b>E-mail address (optional)</b>	N/A		

<b>Telephone number of premises (if any)</b>	01257 791282
<b>Non-domestic rateable value of club premises</b>	£4050

**Part A2 – Club Operating Schedule**

General description of club premises (please read guidance note 1)

DETACHED SINGLE STOREY BUILDING SET IN ITS OWN GROUNDS. COMPRISING OF LOUNGE, FUNCTION ROOM AND SEPARATE GAMES ROOM BOTH SERVED BY COMMON BAR. LOCATED IN MAINLY RESIDENTIAL AREA.

Where 5,000 or more people attend the club premises at the same time, please state the number

0

**What existing qualifying club activities are authorised by your existing club certificate(s)?**

**Provision of entertainment**

**Please tick Yes**

- a) plays
- b) films
- c) indoor sporting events
- d) boxing or wrestling entertainment
- e) live music
- f) recorded music

---

- g) a performance of dance
- h) anything of a similar description to that falling within (e), (f) or (g)

**Provision of entertainment facilities for:**

- i) making music
- j) dancing
- k) entertainment of a similar description to that falling within (i) or (j)

**Supply of alcohol for members and guests**

- a) for consumption on the premises
- b) for consumption off the premises

State any limitations on the hours during which you are permitted by your certificate(s) or any additional authorisations to conduct club qualifying activities, including the supply of alcohol.

NONE	<i>Embedded as agreed Joane Sale.</i>
------	---------------------------------------

Describe the conditions subject to which your existing certificate(s) has/have been granted (please read guidance note 2):

**a) General – all four licensing objectives (b,c,d,e)**

THE RULES RELATING TO THE SUPPLY OF INTOXICATING LIQUOR SHALL NOT BE ALTERED WITHOUT THE PRIOR CONSENT OF THE COURT AND WHERE ADVANTAGE IS TO BE TAKEN OF THE LITTLE SHIPS RULES, 48 HOURS PRIOR NOTICE IN WRITING OF THE OCCASION MUST BE GIVEN TO THE CHIEF OFFICER OF POLICE.
--

**b) The prevention of crime and disorder**

NONE
------

**c) Public safety**

NONE
------



**d) The prevention of public nuisance**

NONE

**e) The protection of children from harm**

NONE

**Please tick Yes**

- I have made or enclosed payment of the fee
- I have enclosed the existing certificate(s) or a certified copy of each certificate
- I have enclosed a plan of the club premises
- I have enclosed a copy of the club rules
- I have sent copies of this application to the chief officer of police (please read guidance note 3)
- I understand that if I do not comply with the above requirements my application will be rejected

**IT IS AN OFFENCE, LIABLE ON CONVICTION TO A FINE UP TO LEVEL 5 ON THE STANDARD SCALE, UNDER SECTION 158 OF THE LICENSING ACT 2003 TO MAKE A FALSE STATEMENT IN OR IN CONNECTION WITH THIS APPLICATION**

**Part A3 – Signatures (please read guidance note 4)**

Signature for and on behalf of

**COPPILL CONSERVATIVE CLUB**

[insert name of club]. (Please read guidance note 5)

Signature	
Date	18/7/05
Capacity	SECRETARY



**Contact name (where not previously given) and address for correspondence associated with this application (please read guidance note 16)**

JOHN CROMPTON,  
WALLWORK & COMPANY SOLICITORS,  
16 ST. THOMAS'S ROAD,

**Post town**

CHORLEY

**Post code**

PR7 1HR

**IF YOU WISH TO APPLY SIMULTANEOUSLY FOR A VARIATION OF THE CLUB PREMISES CERTIFICATE IF IT IS CONVERTED FROM YOUR EXISTING CLUB CERTIFICATE(S) UNDER SECTION 84 OF THE LICENSING ACT 2003, NOW COMPLETE PART B OF THIS FORM.**

**IF YOU DO NOT WISH TO APPLY SIMULTANEOUSLY FOR A VARIATION OF THE CLUB PREMISES CERTIFICATE IF IT IS CONVERTED FROM YOUR EXISTING CLUB CERTIFICATE(S), YOU SHOULD LEAVE PART B BLANK.**

**PART B - Application to vary a club premises certificate under the Licensing Act 2003**

COPPULL CONSERVATIVE CLUB

*[insert name of club]*

being the proposed club premises certificate holder of an existing club certificate to be converted under the terms of Schedule 8 to the Licensing Act 2003 apply to vary it under section 84 of the Licensing Act 2003 for the premises described in Part A above.

**Part B1 - Variation**

**Please tick**

Do you want the proposed variation to have effect from the second appointed day?

If not when do you want the variation to take effect from

Day		Month		Year	

**Please describe briefly the nature of the proposed variation** (please read guidance note 1)  
HOURS OF SUPPLY OF INTOXICANTS BE VARIED TO 1100 - 0100 EACH DAY MONDAY TO SUNDAY INCLUSIVE

If your proposed variation would mean that 5,000 or more people are expected to attend the club premises at the same time, please state the number expected to attend

N/A

**B**

<b>Films</b> Standard days and timings (please read guidance note 6)			<b>Will the exhibition of films take place indoors or outdoors or both – please tick</b> (please read guidance note 7)	Indoors <input type="checkbox"/>		
				Outdoors <input type="checkbox"/>		
				Both <input type="checkbox"/>		
Day	Start	Finish	<b>Please give further details here</b> (please read guidance note 8) N/A			
Mon						
Tue						
Wed					<b>State any seasonal variations for the exhibition of films</b> (please read guidance note 9) N/A	
Thu						
Fri					<b>Non standard timings. Where you intend to use the premises for the exhibition of films at different times to those listed in the column on the left, please list</b> (please read guidance note 10) N/A	
Sat						
Sun						

**C**

<b>Indoor sporting events</b> Standard days and timings (please read guidance note 6)			<b>Please give further details here</b> (please read guidance note 8) OCCASIONAL SNOOKER TOURNAMENTS
Day	Start	Finish	
Mon	1100	0100	
Tue	1100	0100	<b>State any seasonal variations for indoor sporting events</b> (please read guidance note 9) NONE
Wed	1100	0100	
Thu	1100	0100	<b>Non standard timings. Where you intend to use the premises for indoor sporting events at different times to those listed in the column on the left, please list</b> (please read guidance note 10) NONE
Fri	1100	0100	
Sat	1100	0100	
Sun	1100	0100	

**D**

<b>Boxing or wrestling entertainment</b> Standard days and timings (please read guidance note 6)			<b>Will the boxing or wrestling entertainment take place indoors or outdoors or both – please tick (please read guidance note 7)</b>	Indoors	<input checked="" type="checkbox"/>			
				Outdoors	<input type="checkbox"/>			
				Both	<input type="checkbox"/>			
Day	Start	Finish	<b>Please give further details here (please read guidance note 8)</b> N/A					
Mon								
Tue								
Wed						<b>State any seasonal variations for boxing or wrestling entertainment (please read guidance note 9)</b> N/A		
Thu								
Fri						<b>Non standard timings. Where you intend to use the premises for boxing or wrestling entertainment at different times to those listed in the column on the left, please list (please read guidance note 10)</b> N/A		
Sat								
Sun								

E

Live music Standard days and timings (please read guidance note 6)			Will the performance of live music take place indoors or outdoors or both – please tick (please read guidance note 7)	Indoors	<input checked="" type="checkbox"/>
				Outdoors	<input type="checkbox"/>
				Both	<input type="checkbox"/>
Day	Start	Finish	<b>Please give further details here</b> (please read guidance note 8) CONCERT NIGHT CONSISTING OF LIVE BAND AND SINGER MAINLY ON SATURDAY NIGHTS BUT ALSO ON OCCASIONAL OTHER NIGHTS. AMPLIFIED MUSIC		
Mon	1100	0100			
Tue	1100	0100	<b>State any seasonal variations for the performance of live music</b> (please read guidance note 9) NONE		
Wed	1100	0100			
Thu	1100	0100	<b>Non standard timings. Where you intend to use the premises for the performance of live music at different times to those listed in the column on the left, please list</b> (please read guidance note 10) NONE		
Fri	1100	0100			
Sat	1100	0100			
Sun	1100	0100			

**F**

<b>Recorded music</b> Standard days and timings (please read guidance note 6)			<b>Will the playing of recorded music take place indoors or outdoors or both</b> – please tick (please read guidance note 7)	Indoors	<input checked="" type="checkbox"/>
				Outdoors	<input type="checkbox"/>
				Both	<input type="checkbox"/>
Day	Start	Finish	<b>Please give further details here</b> (please read guidance note 8) PLAYING RECORDED MUSIC THROUGH PUBLIC ADDRESS SYSTEM. AMPLIFIED MUSIC.		
Mon	1100	0100			
Tue	1100	0100	<b>State any seasonal variations for playing recorded music</b> (please read guidance note 9) NONE		
Wed	1100	0100			
Thu	1100	0100	<b>Non standard timings. Where you intend to use the premises for the playing of recorded music at different times to those listed in the column on the left, please list</b> (please read guidance note 10) NONE		
Fri	1100	0100			
Sat	1100	0100			
Sun	1100	0100			



**G**

<b>Performance of dance</b> Standard days and timings (please read guidance note 6)			<b>Will the performance of dance take place indoors or outdoors or both – please tick</b> (please read guidance note 7)	Indoors	<input type="checkbox"/>
				Outdoors	<input type="checkbox"/>
				Both	<input type="checkbox"/>
<b>Day</b>	<b>Start</b>	<b>Finish</b>	<b>Please give further details here</b> (please read guidance note 8) N/A		
Mon					
Tue			<b>State any seasonal variations for the performance of dance</b> (please read guidance note 9) N/A		
Wed					
Thu			<b>Non standard timings. Where you intend to use the premises for the performance of dance entertainment at different times to those listed in the column on the left, please list</b> (please read guidance note 10). N/A		
Fri					
Sat					
Sun					

H

<b>Anything of a similar description to that falling within (e), (f) or (g)</b> Standard days and timings (please read guidance note 6)			<b><u>Please give a description of the type of entertainment you will be providing</u></b> N/A		
Day	Start	Finish	<b>Will this entertainment take place indoors or outdoors or both – please tick (please read guidance note 7)</b>	Indoors	<input type="checkbox"/>
Mon				Outdoors	<input type="checkbox"/>
				Both	<input type="checkbox"/>
Tue			<b><u>Please give further details here</u></b> (please read guidance note 8) N/A		
Wed					
Thu			<b><u>State any seasonal variations for entertainment of a similar description to that falling within (e), (f) or (g)</u></b> (please read guidance note 9) N/A		
Fri					
Sat			<b><u>Non standard timings. Where you intend to use the premises for the entertainment of similar description to that falling within (e), (f) or (g) at different times to those listed in the column on the left, please list</u></b> (please read guidance note 10) N/A		
Sun					

<b>Provision of facilities for making music</b> Standard days and timings (please read guidance note 6)			<b><u>Please give a description of the facilities for making music you will be providing</u></b> PA SYSTEM. CD AND TAPE DECK. AMPLIFIED.	
			<b>Will facilities for making music be indoors or outdoors or both – please tick (please read guidance note 7)</b>	
Day	Start	Finish	<b>Both</b> <input type="checkbox"/>	
Mon	1100	0100	<b><u>Please give further details here</u></b> (please read guidance note 8) CLUB HAS ITS OWN PA SYSTEM AUGMENTED BY ARTISTS OWN EQUIPMENT AS REQUIRED	
Tue	1100	0100		
Wed	1100	0100	<b><u>State any seasonal variations for the provision of facilities for making music</u></b> (please read guidance note 9) NONE	
Thu	1100	0100		
Fri	1100	0100	<b><u>Non standard timings. Where you intend to use the premises for provision of facilities for making music entertainment at different times to those listed in the column on the left, please list</u></b> (please read guidance note 10) NONE	
Sat	1100	0100		
Sun	1100	0100		

J

Provision of facilities for dancing Standard days and timings (please read guidance note 6)			Will the facilities for dancing be indoors or outdoors or both – please tick (please read guidance note 7)	Indoors	<input checked="" type="checkbox"/>
Day	Start	Finish		Outdoors	<input type="checkbox"/>
Mon	1100	0100	<b>Please give further details here</b> (please read guidance note 8) DANCE FLOOR IN CONCERT ROOM	Both	<input type="checkbox"/>
Tue	1100	0100			
Wed	1100	0100	<b>State any seasonal variations for providing dancing facilities</b> (please read guidance note 9) DANCING ANCILLIARY TO LIVE OR RECORDED MUSIC MAINLY ON SATURDAY EVENINGS BUT OCCASIONALLY ON WEEKDAY EVENINGS		
Thu	1100	0100			
Fri	1100	0100	<b>Non standard timings. Where you intend to use the premises for the provision of facilities for dancing entertainment at different times to those listed in the column on the left, please list</b> (please read guidance note 10) NONE		
Sat	1100	0100			
Sun	1100	0100			

K

<b>Provision of facilities for entertainment of a similar description to that falling within i or j</b> Standard days and timings (please read guidance note 6)			<b><u>Please give a description of the type of entertainment facility you will be providing</u></b> N/A		
Day	Start	Finish	<b>Will the entertainment facility be indoors or outdoors or both</b> – please tick (please read guidance note 7)	Indoors	<input type="checkbox"/>
Mon				Outdoors	<input type="checkbox"/>
				Both	<input type="checkbox"/>
Tue			<b><u>Please give further details here</u></b> (please read guidance note 8) N/A		
Wed					
Thu			<b><u>State any seasonal variations for the provision of facilities for entertainment of a similar description to that falling within i or j</u></b> (please read guidance note 9) N/A		
Fri					
Sat			<b><u>Non standard timings. Where you intend to use the premises for the provision of facilities for entertainment of a similar description to that falling within i or j at different times to those listed in the column on the left, please list</u></b> (please read guidance note 10) N/A		
Sun					

**L**

<b>Supply of alcohol</b> Standard days and timings (please read guidance note 6)			<b>Will the supply of alcohol be for consumption</b> (please tick box please read guidance note 11)	On the premises	<input checked="" type="checkbox"/>
				Off the premises	<input checked="" type="checkbox"/>
				Both	<input type="checkbox"/>
Day	Start	Finish	<b>State any proposed seasonal variations for the supply of alcohol</b> (please read guidance note 9) NONE		
Mon	1100	0100			
Tue	1100	0100			
Wed	1100	0100			
Thu	1100	0100			
Fri	1100	0100			
Sat	1100	0100			
Sun	1100	0100			
			<b>Non standard timings. Where you intend to use the premises for the supply of alcohol at different times to those listed in the column on the left, please list</b> (please read guidance note 10) NONE		

**M**

<p><b>Please highlight any adult entertainment or services, activities, other entertainment or matters ancillary to the use of the club premises that may give rise to concern in respect of children</b> (please read guidance note 12)</p> <p>GAMBLING MACHINE IN GAMES ROOM. CHILDREN AND PERSONS UNDER AGE OF 18 NOT PERMITTED TO PLAY. SUPERVISED BY BAR STAFF AND COMMITTEE MEMBERS.</p>
--

N

Please identify any of the conditions, terms or restrictions currently imposed on the converted certificate which the club believes could be removed as a consequence of the proposed variation it is seeking



**O** Please describe any additional steps that you intend to take in order to promote the four licensing objectives if the proposed variation is granted:

**a) General – all four licensing objectives (b,c,d,e) (please read guidance note 13)**

THE CLUB WILL BE RUN IN A RESPONSIBLE MANNER WITH REGARD TO THE COMMUNITY WHICH IT SERVES AND WITH RESPECT FOR ITS NEIGHBOURS IN ACCORDANCE WITH ITS RULES

**b) The prevention of crime and disorder**

ANY ADVICE OF THE POLICE CRIME PREVENTION OFFICER WILL BE COMPLIED WITH.  
A MAXIMUM CAPACITY OF 75 WILL BE APPLICABLE TO THE PREMESIS.  
NOT HAVING ANY IRRESPONSIBLE DRINKS PROMOTIONS WHICH MAY ENCOURAGE BINGE DRINKING  
ALL MEMBERS OF THE MANAGEMENT WILL BE TRAINED IN ALL RELATION TO ALL OF THE LICENSING OBJECTIVES SO AS TO PREVENT CRIME, DISORDER, PUBLIC NUISANCE AND PROMOTE PUBLIC SAFETY AND THE PROTECTION OF CHILDREN FROM HARM.  
ALL MEMBERS OF STAFF CONCERNED WITH SALES OF ALCOHOL WILL BE TRAINED IN RELATION TO SALES OF ALCOHOL TO PERSONS UNDER THE AGE OF 18 YEARS.

**c) Public safety**

A MAXIMUM CAPACITY OF 75 TO BE APPLICABLE TO THE PREMISES.  
MAINTAINING EMERGENCY EXITS AND EMERGENCY ESCAPE ROUTES TO ENSURE THAT THESE CAN BE USED AT ALL TIMES.  
ANNUAL TESTING AND INSPECTION OF GAS INSTALLATION AT THE PREMISES BY A QUALIFIED ENGINEER.  
ANNUAL TESTING AND INSPECTION OF THE ELECTRICAL INSTALLATION AT THE PREMISES BY A QUALIFIED ENGINEER.  
ANNUAL TESTING AND INSPECTION OF THE EMERGENCY LIGHTING AT THE PREMISES BY A QUALIFIED ENGINEER.  
ANNUAL TESTING AND INSPECTION OF THE FIRE ALARM AT THE PREMISES BY A QUALIFIED ENGINEER.  
ALL ESCAPE ROUTES AND EXITS MAINTAINED SO AS NOT TO CAUSE HINDRANCE IN THE EVENT OF EVACUATION.

**d) The prevention of public nuisance**

DOORS AND WINDOWS TO BE KEPT CLOSED WHEN ENTERTAINMENT IS IN PROGRESS.  
WINDOWS TO BE KEPT LOCKED WITH KEYS FOR OPENING TO BE IN THE POSSESSION OF THE MANAGEMENT ONLY.  
SIGNS POSTED AT THE EXITS REMINDING CUSTOMERS TO LEAVE QUIETLY AND WITH RESPECT FOR LOCAL RESIDENTS.  
DJ/ PUBLIC ANNOUNCEMENT TO BE MADE AT THE END OF THE EVENING ASKING CUSTOMERS TO LEAVE QUIETLY.  
THE BEER GARDEN / EXTERNAL AREAS (BOWLING GREEN) OF THE PREMISES ARE CLOSED TO CUSTOMERS AT 1000 HOURS EACH DAY EXCEPT FRIDAY AND SATURDAY

WHEN THEY WILL BE CLOSED AT 1100HOURS.  
 ALL EXTERNAL LIGHTING ON SIGNAGE WILL BE TURNED OFF AT 1100 HOURS.

**e) The protection of children from harm**

CHILDREN UNDER THE AGE OF 16 YEARS WILL ONLY BE ALLOWED TO REMAIN IN THE FAMILY ROOM/ MAIN LOUNGE/ DINING ROOM.  
 GAMING MACHINES LOCATED IN GAMES ROOM WHERE NO ACCESS TO PERSONS UNDER 16 YEARS IS ALLOWED.  
 ALL MEMBERS OF STAFF CONCERNED WITH SALES OF ALCOHOL WILL BE TRAINED IN RELATION TO SALES OF ALCOHOL TO PERSONS UNDER THE AGE OF 18.  
 PERSONS UNDER 18 YEARS OF AGE TO BE EXCLUDED FROM THE PREMISES ON OCCASIONS WHICH THE MANAGEMENT DEEM APPROPRIATE AND SUBJECT TO ACTIVITIES TAKING PLACE.  
 ANY SECTION 34 GAMING MACHINES AT THE PREMISES ARE POSITIONED WITHIN SIGHT OF THE BAR SERVERY IN ORDER THAT FULL SUPERVISION CAN BE GIVEN TO THOSE PLAYING ON SUCH.

Please tick Yes

- I have sent copies of this application to vary to responsible authorities and others where applicable
- I understand that I must now advertise my application to vary
- I understand that if I do not comply with the above requirements my application to vary will be rejected

**Part B3 – Signatures** (please read guidance note 4)

Signature for and on behalf of

*Capall Conservative Club*  
 [insert name of club]. (See guidance note 15)

Signature	
Date	18/7/05.
Capacity	SECRETARY.

Contact name (where not previously given) and address for correspondence associated with this application (please read guidance note 16)

Post town

Post code

### Notes for Guidance

#### PART A

1. Describe the premises. For example the type of premises, its general situation and layout and any other information which could be relevant to the licensing objectives. Where your application includes off-supplies of alcohol and you intend to provide place for consumption of these off-supplies you must include a description of where the place is and its proximity to the premises.
2. Where the conditions to which your existing certificate(s) is granted do not relate solely to any one of the four licensing objectives, please describe such conditions in the general box.
3. The law requires you to send a mandatory copy of this application to the chief officer of police for that area at the same time as sending to the local licensing authority.
4. The application form must be signed.
5. A club's agent (for example solicitor) may sign the form on its behalf provided that they have actual authority to do so.

#### PART B

**This application cannot be used to vary the club premises certificate to vary substantially the premises to which it relates. If you wish to make that type of change to the club premises certificate you should make a new club premises certificate application under the Licensing Act 2003.**

6. Please give timings in 24 hour clock.
7. Where taking place in a building or other structure, please tick as appropriate. Indoors may include a tent.
8. Please state type of activity to be authorised, if not already stated, and give relevant further details, for example (but not exclusively) whether or not music will be amplified or unamplified.
9. For example (but not exclusively), where the activity will occur on additional days during the summer months.
10. For example (but not exclusively), where you wish the activity to go on longer on a particular day e.g. Christmas Eve.
11. If you wish people to be able to consume alcohol on the premises please tick on, if you wish people to be able to purchase alcohol to consume away from the premises please tick off. If you wish people to be able to do both please tick both.
12. Please give information about anything to occur at the premises or ancillary to the use of the premises which may give rise to concern in respect of children, for example (but not exclusively) nudity or semi-nudity, films for restricted age groups, the presence of gambling machines.

13. Please list here steps you will take to promote all four licensing objectives together.
14. The application form must be signed.
15. A club's agent (for example solicitor) may sign the form on their behalf provided that they have actual authority to do so.
16. This is the address which we shall use to correspond with you about this application.

No. LH/23.

LICENSING ACT 1964

**Club Registration Certificate (Renewal)**

In the County of Lancashire

Petty Sessional Area

Before the Magistrates' Court sitting at CHARLEY

WHEREAS the COPPULL CONSERVATIVE CLUB Club  
was on 11th JUNE, 2003 registered for the period of ONE YEAR  
from that date in respect of the club premises situate at 261 SPENDMERE LANE  
COPPULL, NR. CHARLEY

[Subject to the condition[s]\* that

[AND WHEREAS the said club registration certificate has from time to time been renewed]

THIS IS TO CERTIFY that the said club registration certificate has been renewed for the  
period of THREE YEARS from the 24th MARCH, 2004  
in respect of the [same] club premises [situate at

[Subject to the [same] condition[s] [that] THE RULES RELATIVE TO THE  
SUPPLY OF INTOXICATING LIQUOR SHALL NOT BE ALTERED  
WITHOUT THE PRIOR CONSENT OF THE COURT AND WHERE  
ADVANTAGE IS TO BE TAKEN OF THE LITTLE SHIPS RULES, 48 HOURS  
PRICE NOTICE IN WRITING OF THE OCCASION MUST BE GIVEN TO  
but the said condition[s] [has] [have] been varied as follows† THE CHIEF OFFICER  
OF POLICE

DATED the 24th day of MARCH, 2004

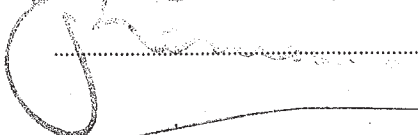
  
Justices' Clerk

Delete any words in square brackets which do not apply  
\*Insert condition(s) (if any) originally imposed by the Court under section 49(3)  
†Insert condition(s) as existing now if different from those originally imposed.

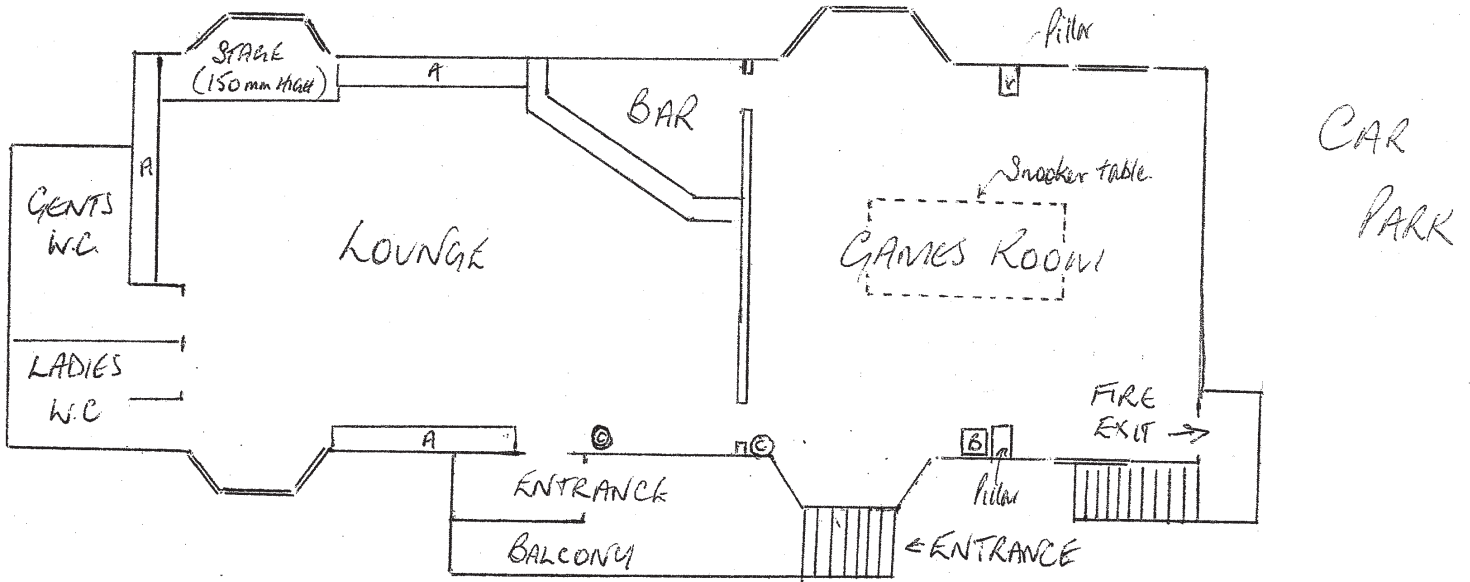

Scale 1:100  
Key. A - Fixed seating  
B - Gaming machine  
C - Fire extinguisher

BOWLING GREEN

# BOWLING GREEN

Scale 1:100  
Key: A - Fixed seating  
B - Gaming machine  
C - Fire extinguisher

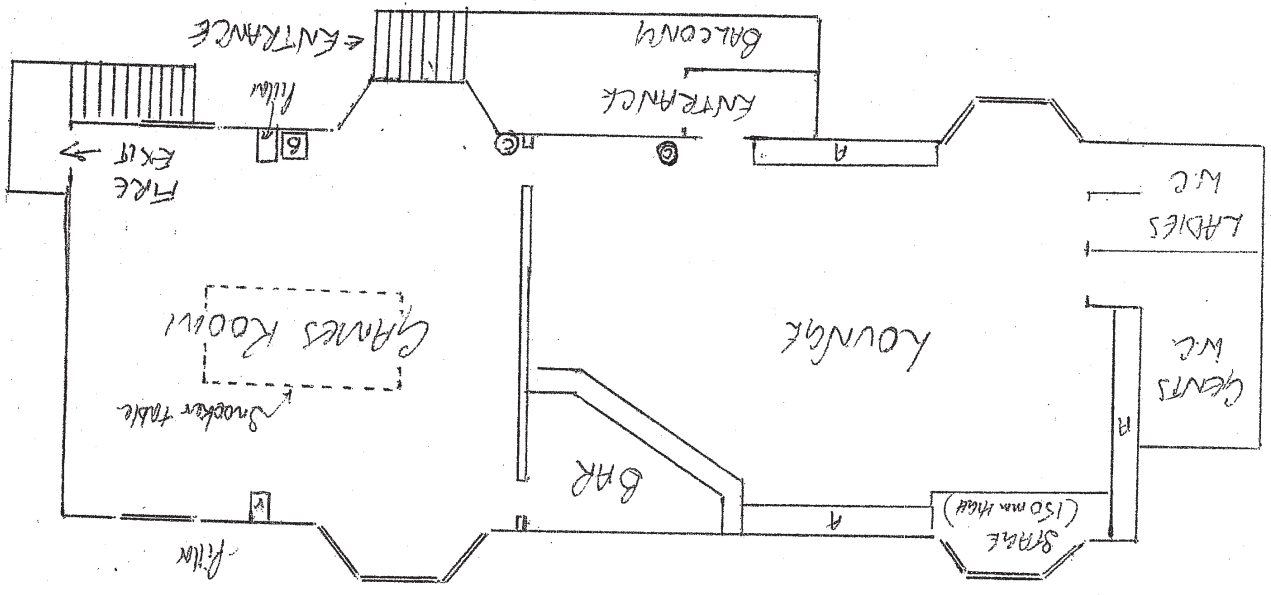

CAR PARK